

# Introduction to the module of Community Genetics

Professor Hanan Hamamy

Department of Genetic Medicine and Development  
Geneva University  
Switzerland

Training Course in Sexual and Reproductive Health Research  
Geneva 2015

# Reproductive Health and Community Genetics

- The World Health Organization definition of Reproductive Health encompasses the right of men and women to be informed and to have access to safe, effective, affordable and acceptable methods of fertility regulation of their choice, and the right of access to appropriate health care services that will enable women to go safely through pregnancy and childbirth and to provide couples with the best chance of having a healthy infant.
- The goal of community genetic services would be to maximize the chances for having healthy babies.

# What is meant by Community Genetic Services?

- It means the care and prevention of congenital disorders through community based services
- Provide services with **equity** and **efficiency** to all those in need
- Care and prevention of birth defects is an essential and integral part of maternal and child health programs.



# Birth defects (Congenital Disorders)

- Congenital disorder or Birth defect includes any morphological (structural), functional and biochemical-molecular defect that may develop in the embryo and fetus from conception until birth, whether detected at birth or later.

# Categories of Congenital Disorders

- Congenital malformations (structural defects)
- Genetic disease (Chromosome or single gene abnormality)
- Intrauterine infections as toxoplasmosis and exposure to teratogenic drugs

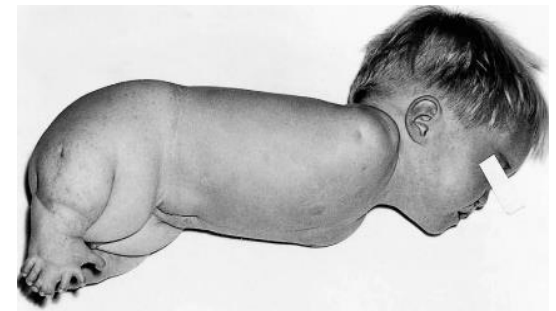
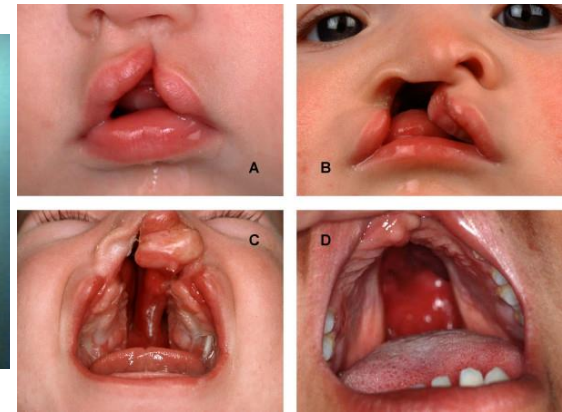

# Burden of congenital disorders

- Every year around 8 million infants are born with a serious birth defect, of which several hundred thousands are caused by teratogens (alcohol, rubella, syphilis, iodine deficiency). 3.3 million die, 3.2 survive with severe disability
- According to experience from industrialized countries, up to 70% of birth defects can be prevented or adequately managed

# MARCH OF DIMES

## GLOBAL REPORT ON BIRTH DEFECTS

THE HIDDEN TOLL OF DYING AND DISABLED CHILDREN

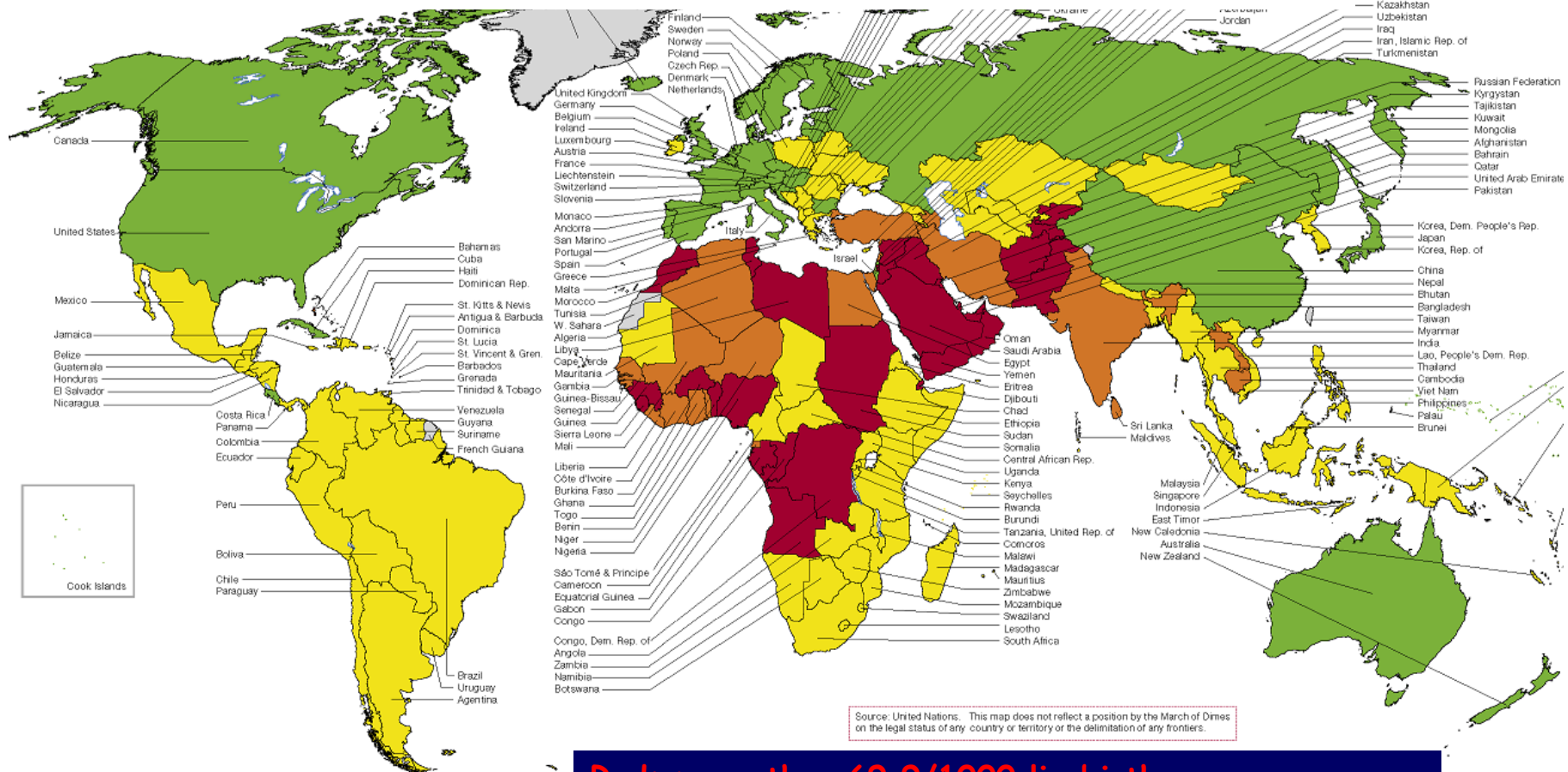

Source: United Nations. This map does not reflect a position by the March of Dimes on the legal status of any country or territory or the delimitation of any frontiers.

**Red: more than 69.9/1000 livebirths**

**Orange 61-69.9**

**Yellow 52.1-60.9**

**Green less than 52.1**

**Grey no data**

Christianson A, Howson C,  
Modell B, 2006

# Underlying etiology of Congenital disorders/birth defects

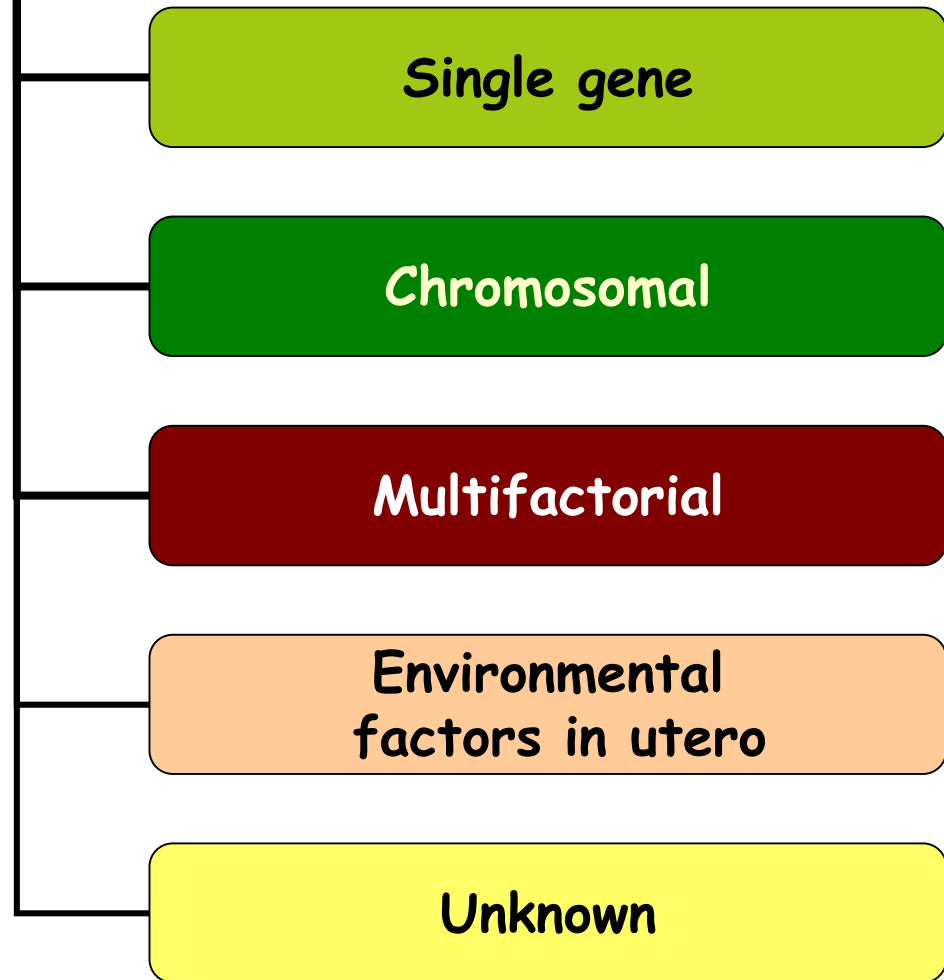



# Single gene disorders

- Single-gene disorders occur in about 1% of in neonates
- There are thousands of different single gene disorders
- sickle cell anemia is one example
- If a child is affected, risk of affection for future pregnancy is 25%

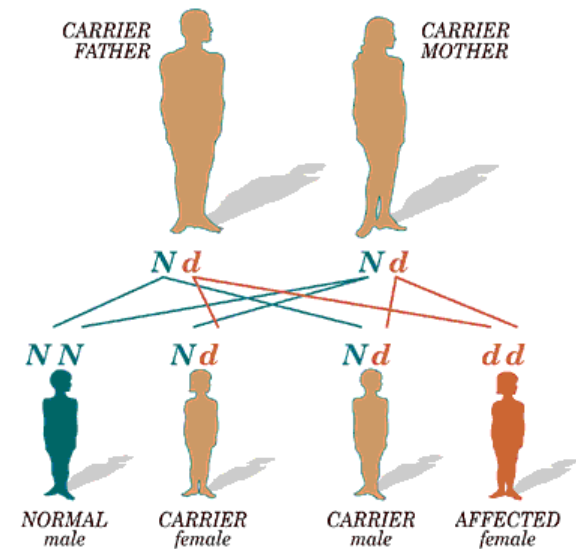
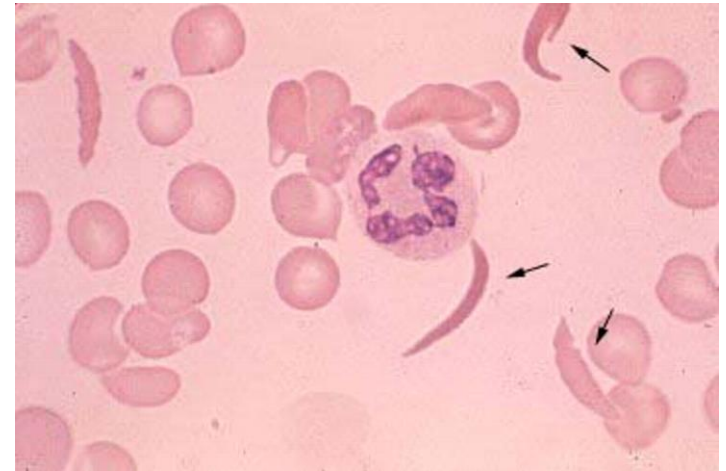

# Chromosomal disorders

- Chromosome abnormalities occur in about 0.5% in neonates
- More than 20,000 different chromosomal abnormalities have been reported
- Down syndrome is the most common (about 1/600 livebirths)
- Risk of having a child with Down syndrome increases with advance in maternal age

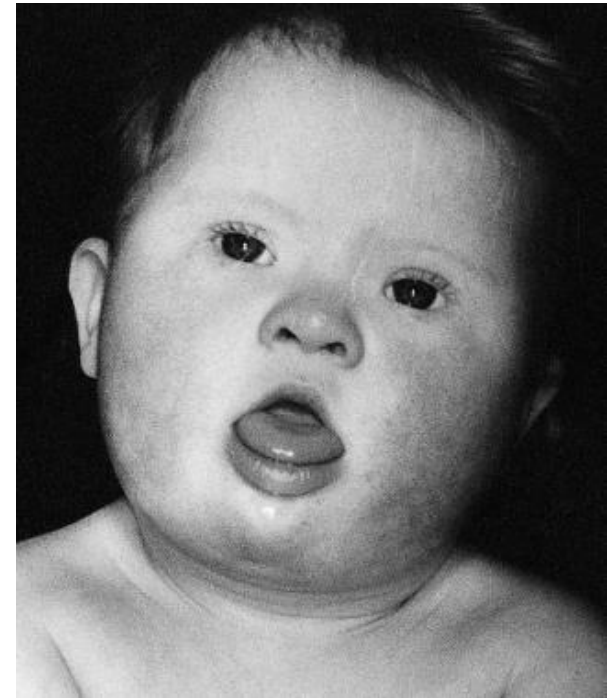

# Multifactorial disorders : congenital abnormalities/malformations

- Of all neonates, 2-3% have at least one major congenital abnormality (structural defect).
- Most **congenital abnormalities** such as congenital heart defects, neural tube defects and cleft lip/palate have multifactorial etiology which is an interaction between both genetic and environmental factors to cause the condition
- After the birth of a child with for example spina bifida, the risk of recurrence in a future pregnancy is around 4% and increases with increase in number of affected in the family
- Supplementation by folic acid pre- and postconception can markedly decrease the risk for neural tube defects



# In utero environmental factors (infections, drugs, chemicals)

## Example: congenital syphilis

- Pregnant women who are infected with syphilis can transmit the infection to their fetus, causing congenital syphilis, with serious adverse outcomes for the pregnancy in up to 80% of cases.
- An estimated two million pregnancies are affected annually; approximately 25% of these pregnancies end in stillbirth or spontaneous abortion, and in a further 25% the newborn has a low birth weight or serious infection, both of which are associated with an increased risk of perinatal death.
- *A large reduction in congenital syphilis is feasible with relatively simple interventions focused on maternal and newborn care.*

About 70% of birth defects are preventable

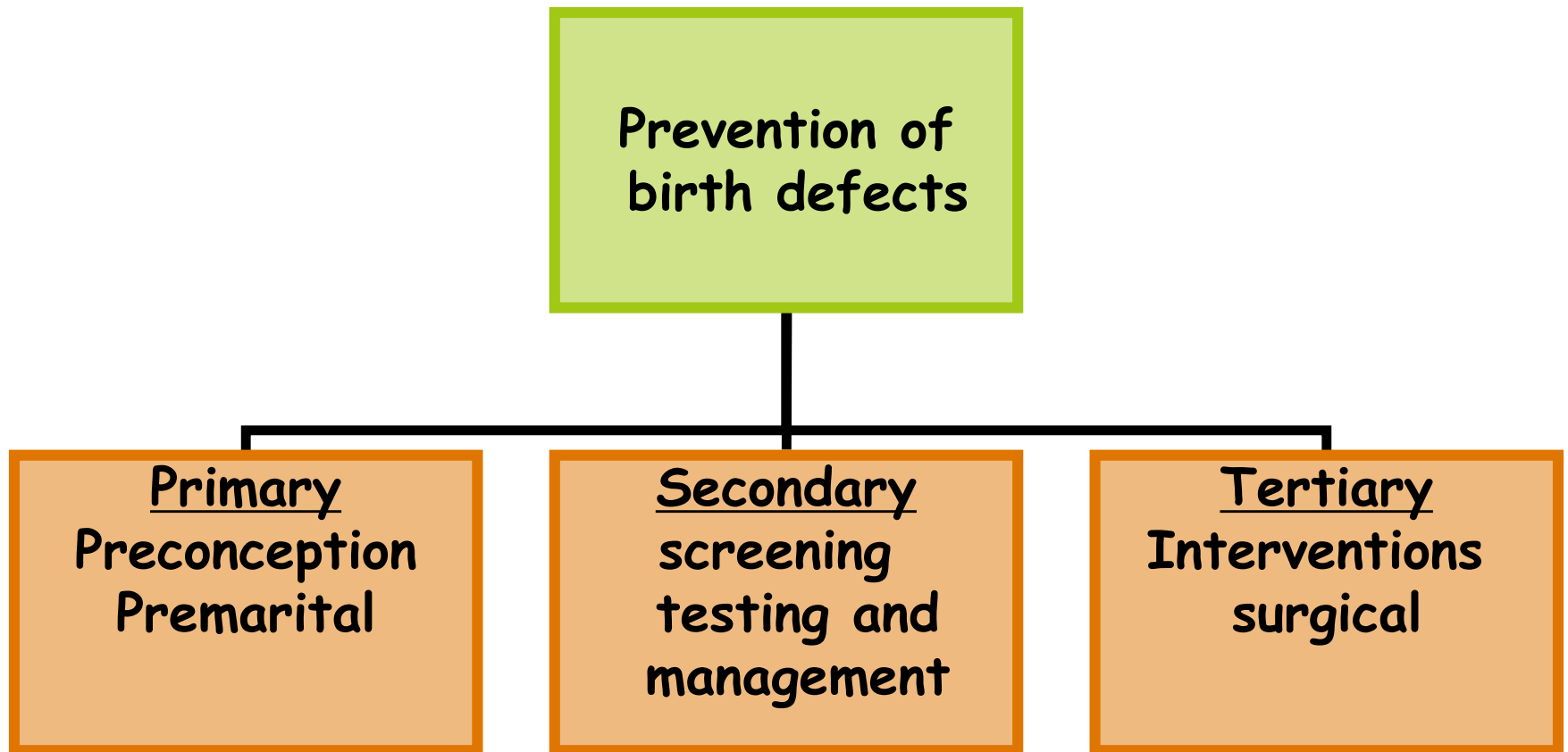

# Basic Community Genetic Services that can be offered by primary health care providers

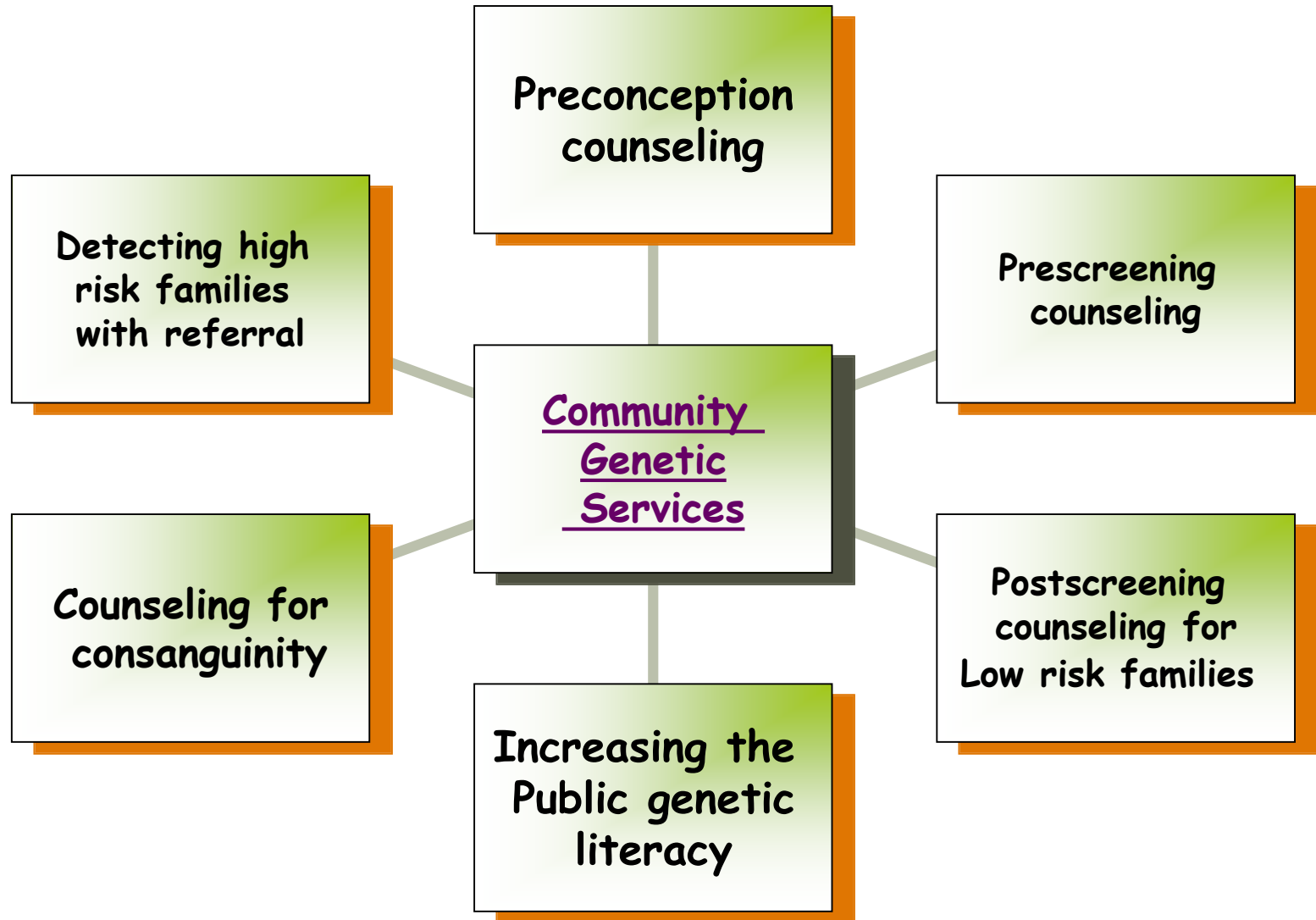

# Preconception counseling to maximize the chances of a couple to have a healthy baby

1. Preconception nutritional supplementation for example proper intake of folic acid can minimize the risks for neural tube and other defects
2. Prevention and treatment of maternal infections (Rubella, TORCH, Syphilis)
3. Diagnosis of maternal Rh status
4. Information on risks of advanced maternal age at conception
5. Avoidance of teratogenic drugs and chemicals
6. Cessation of smoking and alcohol intake
7. Family planning
8. Monitoring of maternal health before and during pregnancy (diabetes, hypertension, epilepsy, hyperthermia)

# Counseling related to population screening programs

- Newborn screening for example for congenital hypothyroidism and phenylketonuria
- Screening for carriers of common autosomal recessive conditions for example beta thalassemia
- Prenatal screening
- Referral of high risk couples to specialised centers



## Identification and referral of individuals and families at increased genetic risk to specialized centers

### Main services provided at a genetic center

- Genetic counselling to families reporting to the centre
- Laboratory services for the diagnosis of genetic disorders (cytogenetics, molecular genetics, biochemical tests)
- Teaching and Training of health professionals on the principles and practice of medical genetics
- Research

## Counseling related to consanguinity in communities where consanguineous marriages are common and referral when indicated

- Detailed family history should be taken to recognize any congenital disorder
- If a genetic disorder is suspected in the family, refer the couple to a specialized genetic counseling clinic
- If there is no known inherited disorder in the family, first cousin marriages are given a risk for birth defects of double the population risk (for example instead of 2.5%, it becomes 5%)

Basic content of the  
community genetics module

# Principles of Human Genetics

- Unifactorial or single gene disorders
- Basic human genetics: reproductive health and chromosome abnormalities
- Multifactorial or polygenic inheritance

# Principles of Genetic Counseling

- Genetic counseling
- Consanguineous marriage. Trends, impact on health and counselling
- Prenatal genetic screening and diagnosis
- Primary prevention of congenital disorders

# Research Priorities

- Research priorities in integrating community genetic services in primary care settings

The overall goal of community genetic services would be to maximize the chances for having healthy babies and to achieve a progressive decline in the rates of congenital disorders for the benefit of families in the community.